Sheet	of
1	1

BENNETT + BENNETT
PO Box 5021, GCMC QLD 9726
Ph: (07) 5631 8000
mail@bennettandbennett.com.au
Surveying, Town Planning & Spatial Services
GOLD COAST | BRISBANE | SUNSHINE COAST | NORTHERN RIVERS
www.bennettandbennett.com.au

DIAGRAM

Scale 1:200

NOTE: Lease boundaries are the internal face of wall unless noted otherwise.

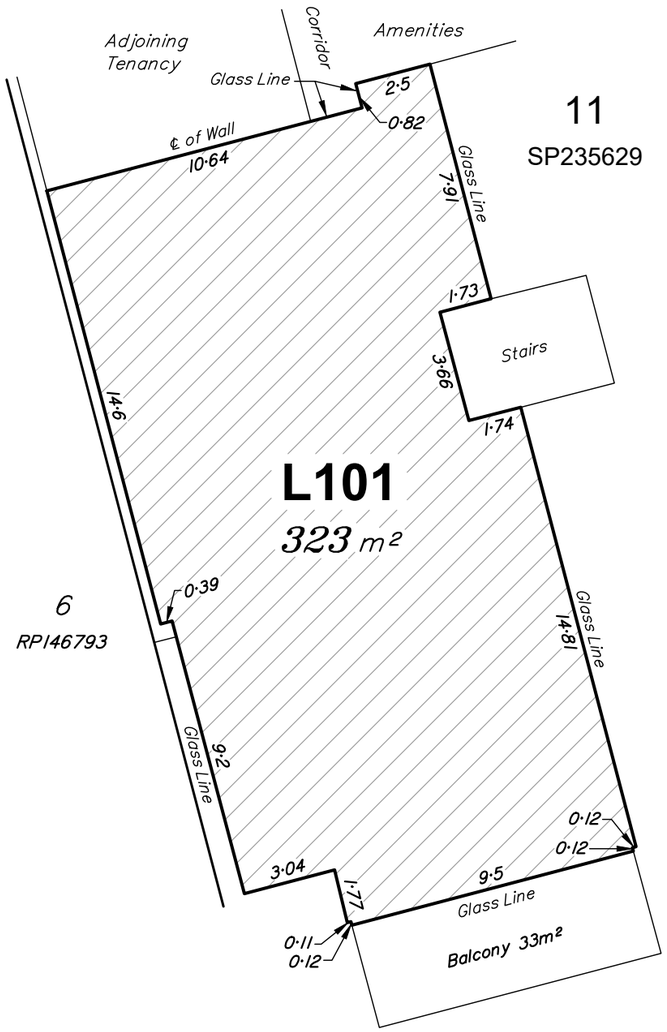

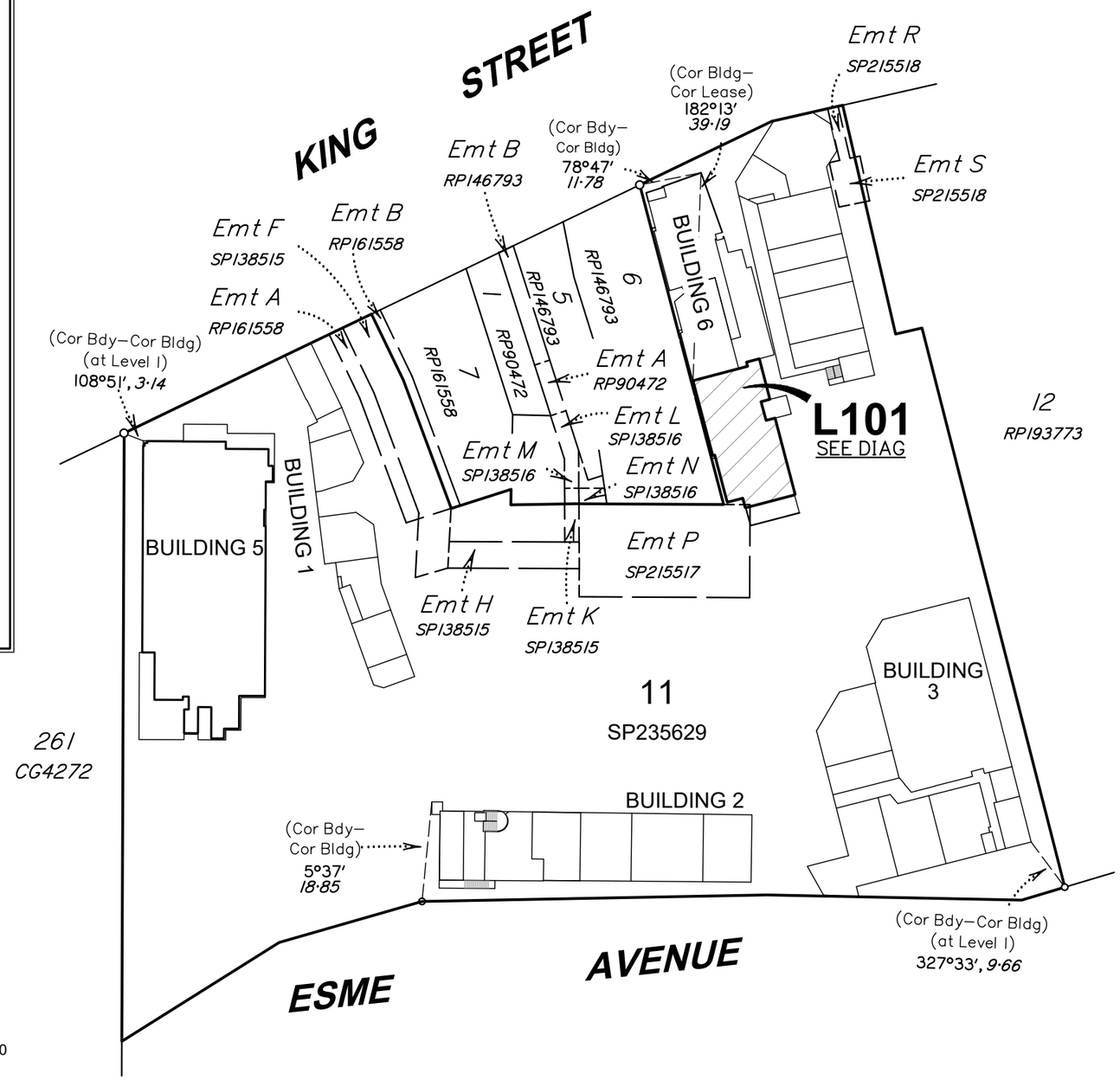

B.B.H. PTY. LTD. (ACN 010 427 531)
(trading as Bennett and Bennett Group),
certify that the details shown on this
sketch plan are correct.

Director

Director

07/07/2023
Date

B.B.H. PTY. LTD. A.C.N. 010 427 531 THE COMMON SEAL OF

Scale 1:1000

0m 10 20 30 40 50 60 70 80 90 100

NOTES:
1. Drawn to scale on A3 sheet.
2. Lease area measured in accordance with the P.C.A. recommendations for Net Lettable Area. (NLA)
3. Title Reference : 50820729
4. Adjoining tenancies shown have been compiled from other sources and are diagrammatic only.
5. Lease boundaries are defined by structural elements, distances shown are indicative only unless noted otherwise.
6. Meridian of IS200592

Issue	Revision	Int	Date
A	Original Issue	AMB	5/07/2023

Title:

Plan of Lease Area "L101"
being part of Level 1 of one of the buildings erected on Lot 11 on SP235629

Client:	**DE MARTINI FLETCHER**		
Locality:	CABOOLTURE		
Local Gov:	MBRC	Prepared By:	AMB
Surveyed By:	MD	Approved:	KJ
Date Created:	05/07/2023	Scale:	1:1000
Comp File:	200708.PROJECT		
Plan No:	**200708_013_LEA**		

A3